

# TENOR Saxophone 4

© Eric Richards 2018 (BMI)

## T.K.

Written in commemoration of the life of **Tom Kinnison** - ardent advocate and supporter of the arts in Sheridan, Wyoming.  
Premiered by the USAF Falconaires jazz ensemble at Kinnison Hall, Whitney Center For The Arts - Sheridan College  
Sunday, 23 September 2018

**Freely; M.M.** ♩ = 68

4

2-5

3

6-8

//

4

10-13

**Dictated**

**15** Funky "2nd LINE" Feel: M.M. ♩ = 100 (Swing 16ths)

**12**

15-26

**27**

**12**

27-38

**39** **SWING FUNK**

3

39-41

*f*

3

44

*f*

**47** **2nd LINE groove**

51

*p*

*f*

**57**

7

57-63

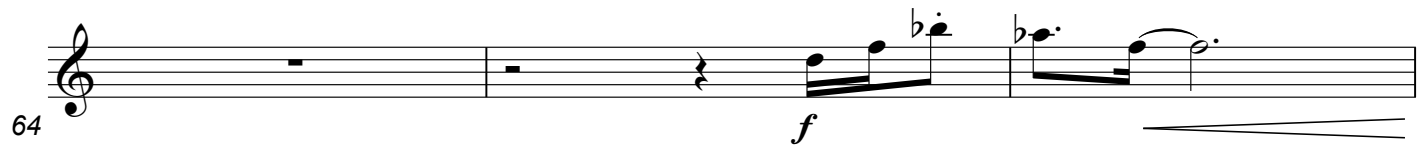
64 

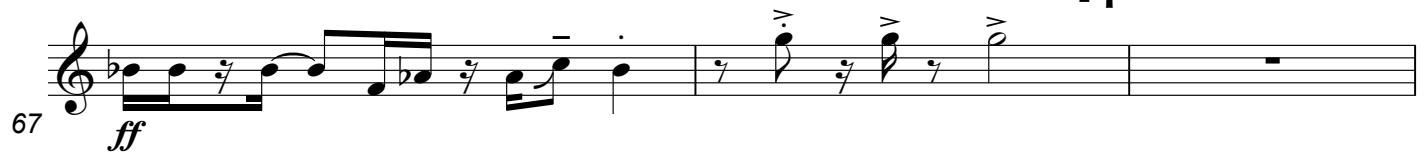
67 

70

**OPEN for SOLOS (Backgrounds as desired ON CUE)**  
If only 1X-1 soloist, BKGDS IN @ 94

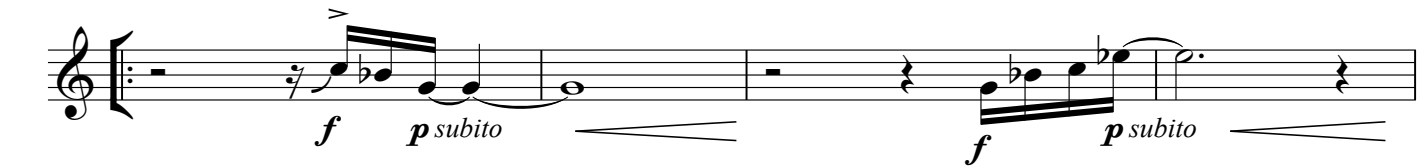

74 

78 

82

**SWING  
FUNK**

( + BKGDS. if only 1X-1 soloist )

90

**2nd LINE groove**

88 

92 

96 

99 

102

## OPEN Drum Groove Solo

T.K. - TENOR Saxophone 4 - p.3

HANDCLAPS

104

Ens. Soli ON CUE

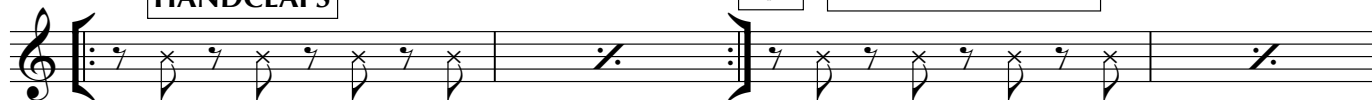

106

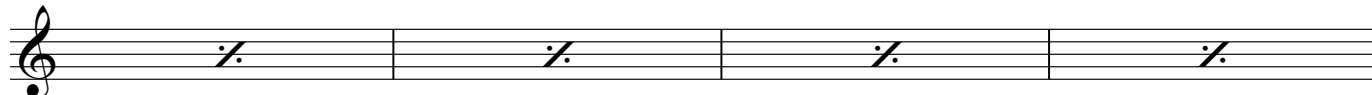

110

116

124

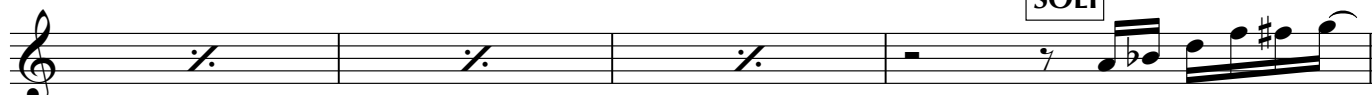

SOLI

*ff*SWING  
FUNK

128

SOLI

132

*fp*

135

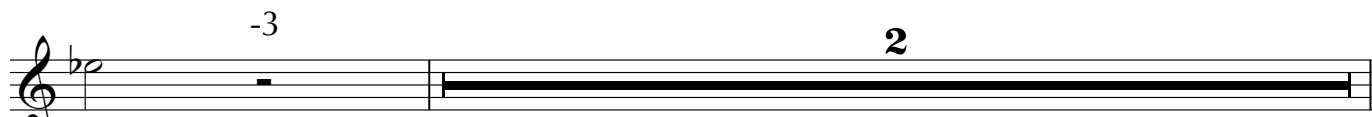
*ff*

136-137

## 138 2nd LINE groove: Bring It Home!

## 152 OPEN for Group JAM: "Build the SWIRL..."

**156**      **ONward ON CUE**

**170** Freely; M.M. ♩ = 60

168 *p* 170–173

[illegible]

**e.j.r.**  
12 Sep 2018